

**BASEMENT PLAN.**  
SCALE: 1:100

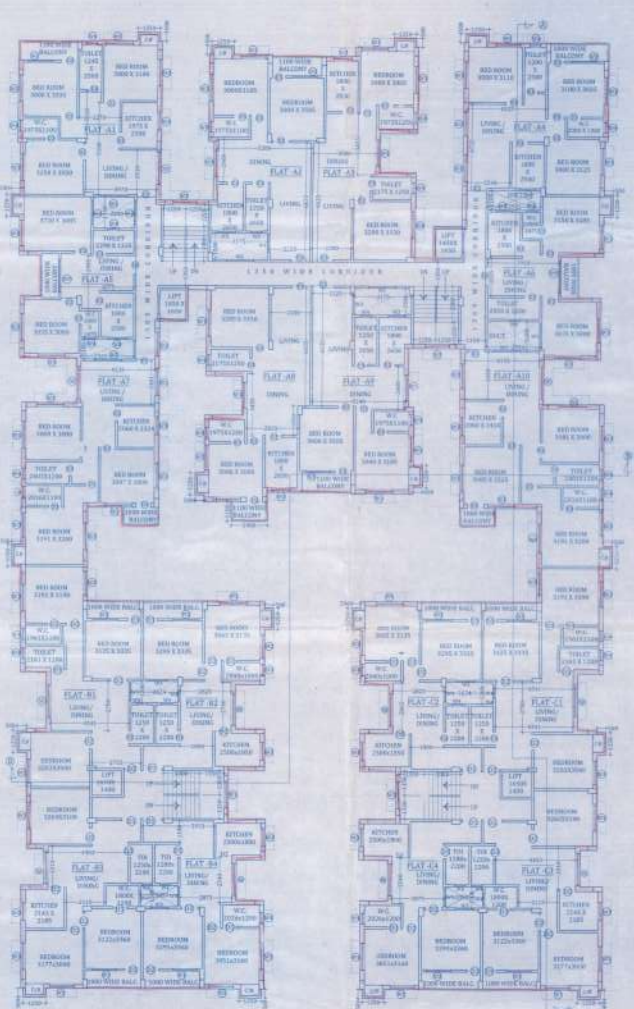

**TYPICAL FLOOR PLAN.**  
SCALE: 1:100

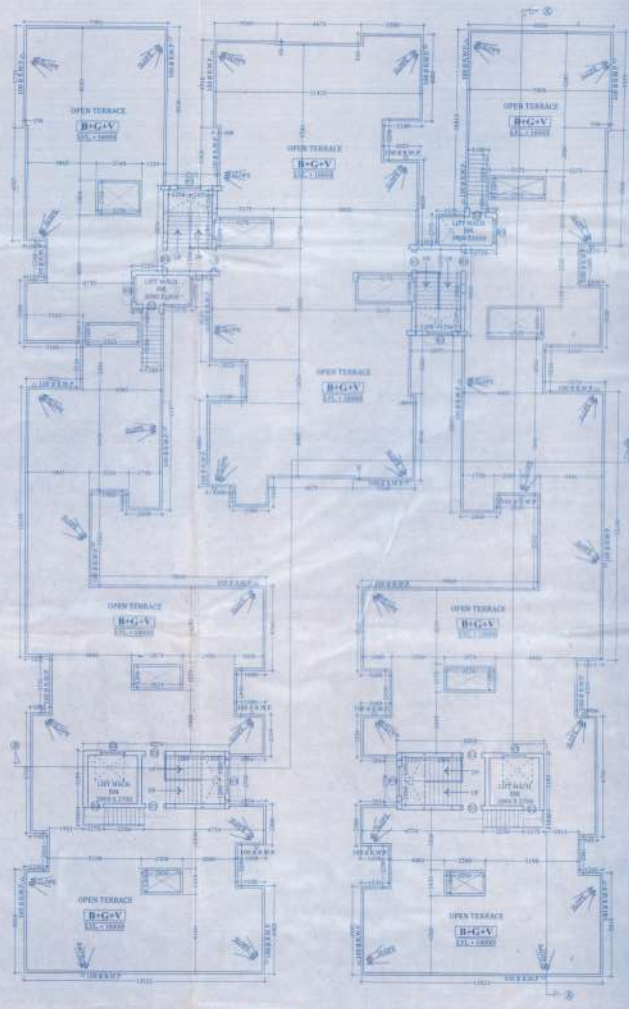

**ROOF PLAN.**  
SCALE: 1:100

Architect/Engineer/Civil Engineer  
  
 Approved Municipal Corporation

**Plan Sanctioned**  
  
 Approved Municipal Corporation

Structural Engineer/Civil Engineer  
 Date: 22/11/2014

The architect/typing staff will ensure that all structural drawings are submitted to the local authority for approval. The owner will provide necessary permissions regarding the construction.

**DEVIATION MEANS DEMOLITION**

NORTH/SOUTH COORDINATES & OCCUPANCY LOADS SHALL BE AS PER BUILDING CODES.

SCHEDULE OF WINDOW	SCHEDULE OF DOOR
NO. LENGTH x HEIGHT	NO. LENGTH x HEIGHT
W1 - 1000 x 1800	D1 - 1000 x 2100
W2 - 1500 x 1800	D2 - 1200 x 2100
W3 - 1200 x 1800	D3 - 1500 x 2100
W4 - 1000 x 2100	D4 - 1000 x 2100
W5 - 1200 x 2100	D5 - 1200 x 2100
W6 - 1500 x 2100	D6 - 1500 x 2100
W7 - 1000 x 2100	D7 - 1000 x 2100
W8 - 1200 x 2100	D8 - 1200 x 2100
W9 - 1500 x 2100	D9 - 1500 x 2100
W10 - 1000 x 2100	D10 - 1000 x 2100
W11 - 1200 x 2100	D11 - 1200 x 2100
W12 - 1500 x 2100	D12 - 1500 x 2100
W13 - 1000 x 2100	D13 - 1000 x 2100
W14 - 1200 x 2100	D14 - 1200 x 2100
W15 - 1500 x 2100	D15 - 1500 x 2100
W16 - 1000 x 2100	D16 - 1000 x 2100
W17 - 1200 x 2100	D17 - 1200 x 2100
W18 - 1500 x 2100	D18 - 1500 x 2100
W19 - 1000 x 2100	D19 - 1000 x 2100
W20 - 1200 x 2100	D20 - 1200 x 2100
W21 - 1500 x 2100	D21 - 1500 x 2100
W22 - 1000 x 2100	D22 - 1000 x 2100
W23 - 1200 x 2100	D23 - 1200 x 2100
W24 - 1500 x 2100	D24 - 1500 x 2100
W25 - 1000 x 2100	D25 - 1000 x 2100
W26 - 1200 x 2100	D26 - 1200 x 2100
W27 - 1500 x 2100	D27 - 1500 x 2100
W28 - 1000 x 2100	D28 - 1000 x 2100
W29 - 1200 x 2100	D29 - 1200 x 2100
W30 - 1500 x 2100	D30 - 1500 x 2100
W31 - 1000 x 2100	D31 - 1000 x 2100
W32 - 1200 x 2100	D32 - 1200 x 2100
W33 - 1500 x 2100	D33 - 1500 x 2100
W34 - 1000 x 2100	D34 - 1000 x 2100
W35 - 1200 x 2100	D35 - 1200 x 2100
W36 - 1500 x 2100	D36 - 1500 x 2100
W37 - 1000 x 2100	D37 - 1000 x 2100
W38 - 1200 x 2100	D38 - 1200 x 2100
W39 - 1500 x 2100	D39 - 1500 x 2100
W40 - 1000 x 2100	D40 - 1000 x 2100
W41 - 1200 x 2100	D41 - 1200 x 2100
W42 - 1500 x 2100	D42 - 1500 x 2100
W43 - 1000 x 2100	D43 - 1000 x 2100
W44 - 1200 x 2100	D44 - 1200 x 2100
W45 - 1500 x 2100	D45 - 1500 x 2100
W46 - 1000 x 2100	D46 - 1000 x 2100
W47 - 1200 x 2100	D47 - 1200 x 2100
W48 - 1500 x 2100	D48 - 1500 x 2100
W49 - 1000 x 2100	D49 - 1000 x 2100
W50 - 1200 x 2100	D50 - 1200 x 2100

**NOTE:**  
 1. ALL DIMENSIONS ARE IN MM, IF NOT STATED OTHERWISE.  
 2. ALL EXTERNAL WALLS ARE 200 THK AND INTERNAL WALLS ARE 75 THK (SCALE: 1:100).  
 3. ALL SAFE BEARING CAPACITY OF SOIL IS 120 TONS/MT.  
 4. ALL SAFE BEARING CAPACITY OF SOIL IS 120 TONS/MT.  
 5. ALL SAFE BEARING CAPACITY OF SOIL IS 120 TONS/MT.  
 6. ALL SAFE BEARING CAPACITY OF SOIL IS 120 TONS/MT.  
 7. ALL SAFE BEARING CAPACITY OF SOIL IS 120 TONS/MT.  
 8. ALL SAFE BEARING CAPACITY OF SOIL IS 120 TONS/MT.  
 9. ALL SAFE BEARING CAPACITY OF SOIL IS 120 TONS/MT.  
 10. ALL SAFE BEARING CAPACITY OF SOIL IS 120 TONS/MT.  
 11. ALL SAFE BEARING CAPACITY OF SOIL IS 120 TONS/MT.  
 12. ALL SAFE BEARING CAPACITY OF SOIL IS 120 TONS/MT.  
 13. ALL SAFE BEARING CAPACITY OF SOIL IS 120 TONS/MT.  
 14. ALL SAFE BEARING CAPACITY OF SOIL IS 120 TONS/MT.  
 15. ALL SAFE BEARING CAPACITY OF SOIL IS 120 TONS/MT.  
 16. ALL SAFE BEARING CAPACITY OF SOIL IS 120 TONS/MT.  
 17. ALL SAFE BEARING CAPACITY OF SOIL IS 120 TONS/MT.  
 18. ALL SAFE BEARING CAPACITY OF SOIL IS 120 TONS/MT.  
 19. ALL SAFE BEARING CAPACITY OF SOIL IS 120 TONS/MT.  
 20. ALL SAFE BEARING CAPACITY OF SOIL IS 120 TONS/MT.

**SPECIFICATIONS:**  
 1. THE TOP FLAT HAS TO BE FINISHED AS PER 1200 CM. FLOORING.  
 2. THE TOP FLAT HAS TO BE FINISHED AS PER 1200 CM. FLOORING.  
 3. THE TOP FLAT HAS TO BE FINISHED AS PER 1200 CM. FLOORING.  
 4. THE TOP FLAT HAS TO BE FINISHED AS PER 1200 CM. FLOORING.  
 5. THE TOP FLAT HAS TO BE FINISHED AS PER 1200 CM. FLOORING.  
 6. THE TOP FLAT HAS TO BE FINISHED AS PER 1200 CM. FLOORING.  
 7. THE TOP FLAT HAS TO BE FINISHED AS PER 1200 CM. FLOORING.  
 8. THE TOP FLAT HAS TO BE FINISHED AS PER 1200 CM. FLOORING.  
 9. THE TOP FLAT HAS TO BE FINISHED AS PER 1200 CM. FLOORING.  
 10. THE TOP FLAT HAS TO BE FINISHED AS PER 1200 CM. FLOORING.  
 11. THE TOP FLAT HAS TO BE FINISHED AS PER 1200 CM. FLOORING.  
 12. THE TOP FLAT HAS TO BE FINISHED AS PER 1200 CM. FLOORING.  
 13. THE TOP FLAT HAS TO BE FINISHED AS PER 1200 CM. FLOORING.  
 14. THE TOP FLAT HAS TO BE FINISHED AS PER 1200 CM. FLOORING.  
 15. THE TOP FLAT HAS TO BE FINISHED AS PER 1200 CM. FLOORING.  
 16. THE TOP FLAT HAS TO BE FINISHED AS PER 1200 CM. FLOORING.  
 17. THE TOP FLAT HAS TO BE FINISHED AS PER 1200 CM. FLOORING.  
 18. THE TOP FLAT HAS TO BE FINISHED AS PER 1200 CM. FLOORING.  
 19. THE TOP FLAT HAS TO BE FINISHED AS PER 1200 CM. FLOORING.  
 20. THE TOP FLAT HAS TO BE FINISHED AS PER 1200 CM. FLOORING.

**STRUCTURAL CERTIFICATE:**  
 I, the undersigned, being a duly qualified structural engineer, and being duly registered under the provisions of the Structural Engineering Act, No. 17 of 1975, do hereby certify that the structure shown on the drawings is in accordance with the provisions of the Structural Engineering Act, No. 17 of 1975, and the rules made thereunder, and that the design is safe and sound, and that the construction of the same will be in accordance with the provisions of the Structural Engineering Act, No. 17 of 1975, and the rules made thereunder, and that the construction of the same will be in accordance with the provisions of the Structural Engineering Act, No. 17 of 1975, and the rules made thereunder.

Structural Engineer/Civil Engineer  
 Date: 22/11/2014

**DECLARATION OF ENGINEER:**  
 I, the undersigned, being a duly qualified structural engineer, and being duly registered under the provisions of the Structural Engineering Act, No. 17 of 1975, do hereby certify that the structure shown on the drawings is in accordance with the provisions of the Structural Engineering Act, No. 17 of 1975, and the rules made thereunder, and that the design is safe and sound, and that the construction of the same will be in accordance with the provisions of the Structural Engineering Act, No. 17 of 1975, and the rules made thereunder.

Structural Engineer/Civil Engineer  
 Date: 22/11/2014

**AREA STATEMENT:**  
 LAND AREA: 15000 SQ.M.  
 AREA OF THE SITE: 12000 SQ.M.  
 AREA OF THE BUILDING: 10000 SQ.M.  
 AREA OF THE TERRACE: 5000 SQ.M.  
 AREA OF THE OPEN SPACE: 2000 SQ.M.  
 TOTAL COVERED AREA: 17000 SQ.M.  
 PERMISSIBLE GROUND COVERAGE @ 50% OF SITE: 7500 SQ.M.  
 PERMISSIBLE GROUND COVERAGE @ 45% OF SITE: 6750 SQ.M.

**AREA STATEMENT:**  
 LAND AREA: 15000 SQ.M.  
 AREA OF THE SITE: 12000 SQ.M.  
 AREA OF THE BUILDING: 10000 SQ.M.  
 AREA OF THE TERRACE: 5000 SQ.M.  
 AREA OF THE OPEN SPACE: 2000 SQ.M.  
 TOTAL COVERED AREA: 17000 SQ.M.  
 PERMISSIBLE GROUND COVERAGE @ 50% OF SITE: 7500 SQ.M.  
 PERMISSIBLE GROUND COVERAGE @ 45% OF SITE: 6750 SQ.M.

**PLAN OF PROPOSED (B+G+V) STORIED RESIDENTIAL / COMMERCIAL BUILDING AT L.R. KHATTON NO: 5634, L.R. PLOT NO: 2768, R.S. PLOT NO: 3200, I.L. NO: 20, MUJAZA: SANTA, WARD NO: 56. UNDER ASANSOL MUNICIPAL CORPORATION, DIST: BURDWAN. NAME OF THE OWNERS: KRISHANU GORAL S/O. LT. KRISHNENDU GORAL. NAME OF THE COMPLEX: 'RASUPATI COMPLEX', BEHIND BHJ JAZAR, PIN: 713325. AT: SARADA KALLY.**